

INDIVIDUALS OVER 65 YEARS WHO ARE 150% OF FEDERAL POVERTY LEVEL

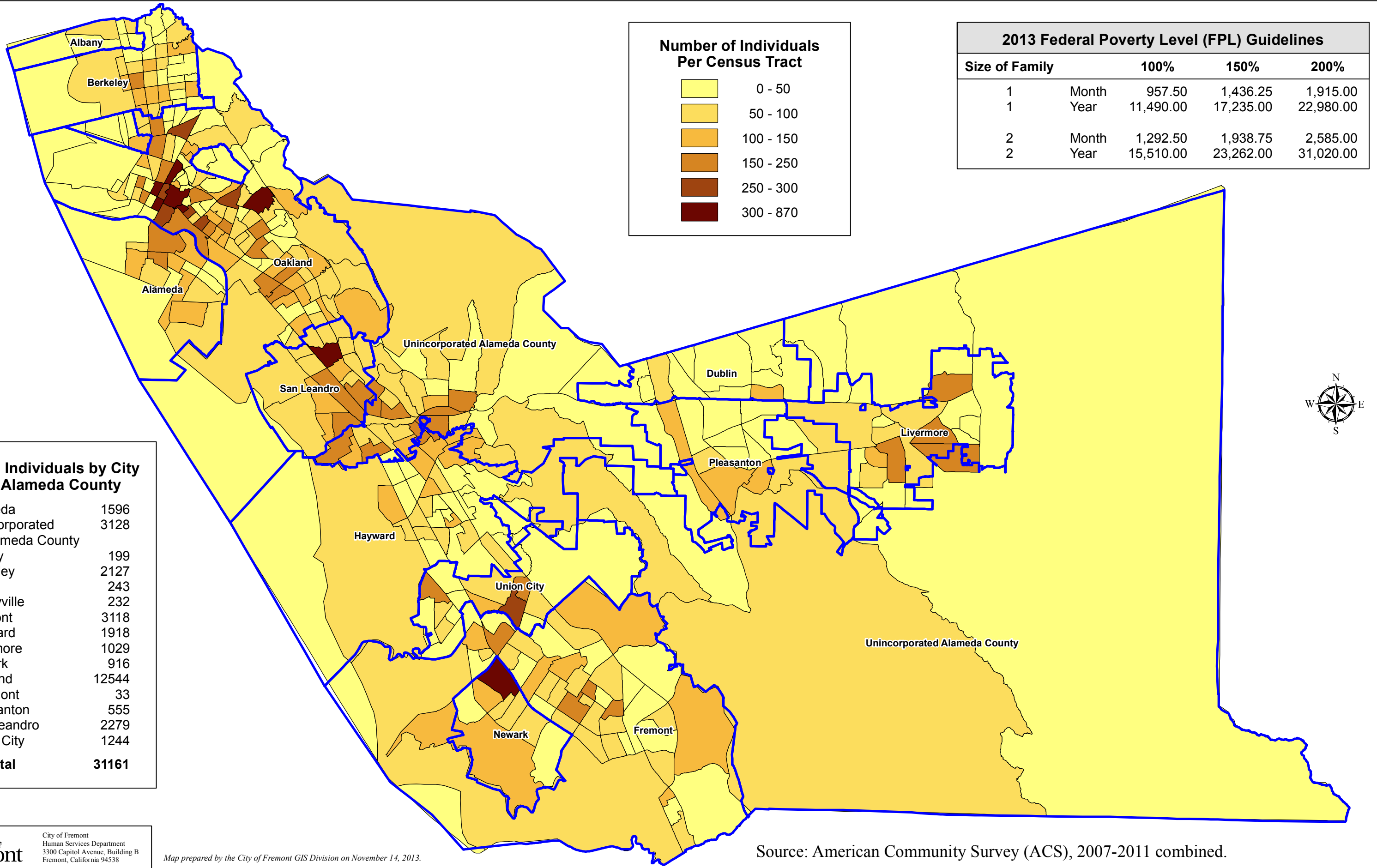

Number of Individuals Per Census Tract

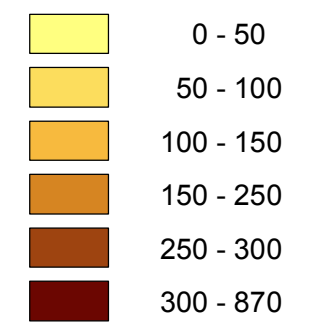

2013 Federal Poverty Level (FPL) Guidelines

| Size of Family | | 100% | 150% | 200% |
|----------------|-------|-----------|-----------|-----------|
| 1 | Month | 957.50 | 1,436.25 | 1,915.00 |
| 1 | Year | 11,490.00 | 17,235.00 | 22,980.00 |
| 2 | Month | 1,292.50 | 1,938.75 | 2,585.00 |
| 2 | Year | 15,510.00 | 23,262.00 | 31,020.00 |

Total Individuals by City in Alameda County

| | |
|-------------------------------|--------------|
| Alameda | 1596 |
| Unincorporated Alameda County | 3128 |
| Albany | 199 |
| Berkeley | 2127 |
| Dublin | 243 |
| Emeryville | 232 |
| Fremont | 3118 |
| Hayward | 1918 |
| Livermore | 1029 |
| Newark | 916 |
| Oakland | 12544 |
| Piedmont | 33 |
| Pleasanton | 555 |
| San Leandro | 2279 |
| Union City | 1244 |
| Total | 31161 |